ANSON JONES ELEM

District: **Dallas ISD** Grades Served: **Early Education - Grade 6**

Address:
3901 Meredith Ave, Dallas, TX 75211

Phone:
(972) 794-4700

SCHOOL PROFILE

Overall Rating

C

77 out of 100

This measures how much students are learning in each grade and whether or not they are ready for the next grade. It also shows how well a school or district prepares their students for success after high school in college, the workforce, or the military.

TELL ME MORE | Additional Details

Address:
3901 Meredith Ave
Dallas, TX 75211

Phone:
(972) 794-4700

Principal Name:
Joseph Francis

School Website

Address, phone, administrator, and website reflect school year 2025-26. For details see AskTED

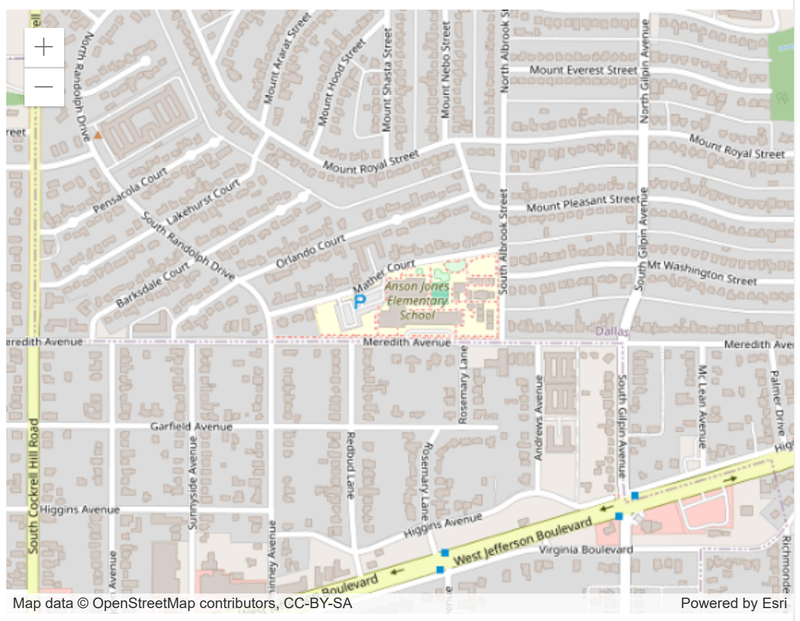

Student Information 2024-25

Total Student Enrollment

539

Student Enrollment by Race/Ethnicity

Student Enrollment by Type

Economically Disadvantaged: 98.1%

Special Education: 17.4%

Emergent Bilingual/English Learners: 67.9%

TELL ME MORE | Dig Into The Data

Other Student Information

Attendance Rate: 95.4%

Chronic Absenteeism: 11.2%

Grade 8 Algebra I EOC Participation (23-24): N/A

Postsecondary Outcomes (23-24): N/A

TELL ME MORE | Dig Into The Data | TELL ME MORE | Dig Into The Data | TELL ME MORE | Dig Into The Data

Staff Information 2024-25

Number of Students Per Teacher	Number of Full-time Staff	Number of Full-time Teachers	Average Teacher Salary
15.9	51.9	34	$69,569

Teachers by Years of Experience

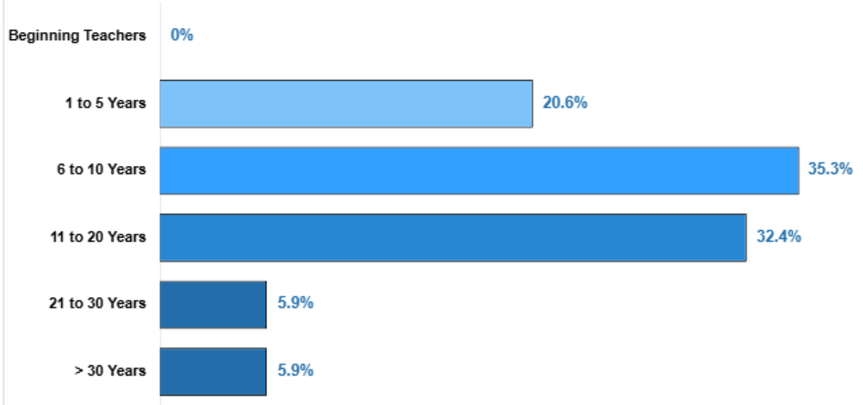

Teachers by Race/Ethnicity

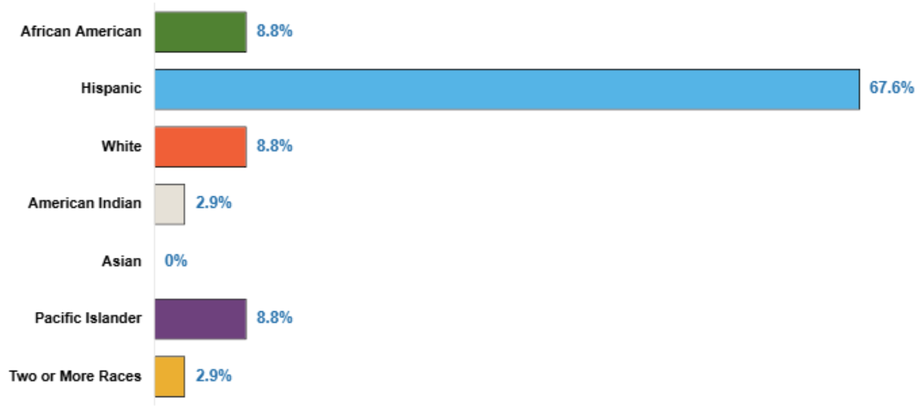

TELL ME MORE | Dig Into The Data

Distinction Designations

- ✓ Academic Achievement in Reading/ Language Arts
- ✗ Academic Achievement in Mathematics
- ✓ Academic Achievement in Science
- ✗ Top 25% : Comparative Academic Growth
- ✗ Postsecondary Readiness
- ✗ Top 25% : Comparative Closing the Gaps

TELL ME MORE

Academic Programs

- Early Childhood Special Education (ECSE)
- One-Way Dual Language Immersion Program
- Two-Way Dual Language Immersion Program

TELL ME MORE

Data last updated: 06/01/2026

Copyright © 2007-2026 Texas Education Agency (TEA). All Rights Reserved.