BAYLES ELEM

District: **Dallas ISD** Grades Served: **Prekindergarten - Grade 5**

Address:
2444 Telegraph Ave, Dallas, TX 75228

Phone:
(972) 749-8900

SCHOOL PROFILE

Overall Rating

B

88 out of 100

This measures how much students are learning in each grade and whether or not they are ready for the next grade. It also shows how well a school or district prepares their students for success after high school in college, the workforce, or the military.

TELL ME MORE | Additional Details

Address:
2444 Telegraph Ave
Dallas, TX 75228

Phone:
(972) 749-8900

Principal Name:
Miguel O Campuzano

School Website

Address, phone, administrator, and website reflect school year 2025-26. For details see AskTED

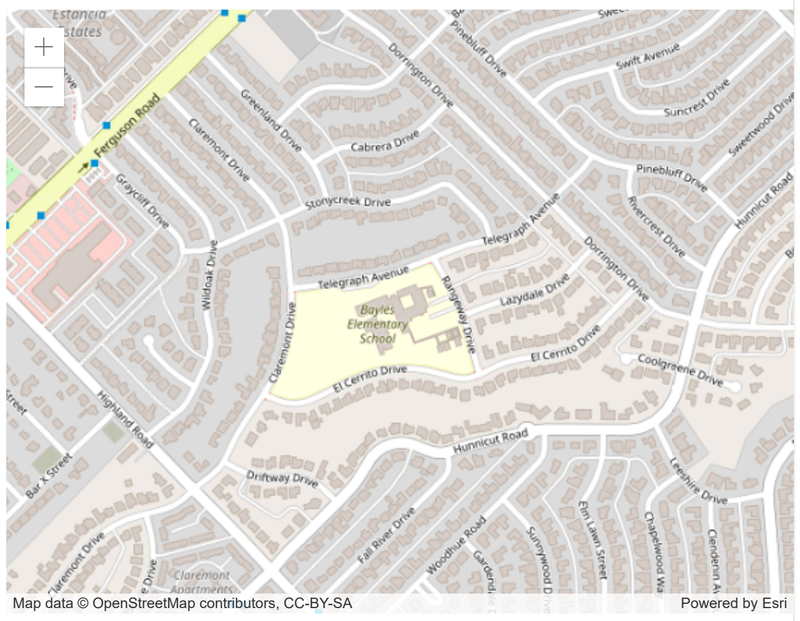

Student Information 2024-25

Total Student Enrollment

392

Student Enrollment by Race/Ethnicity

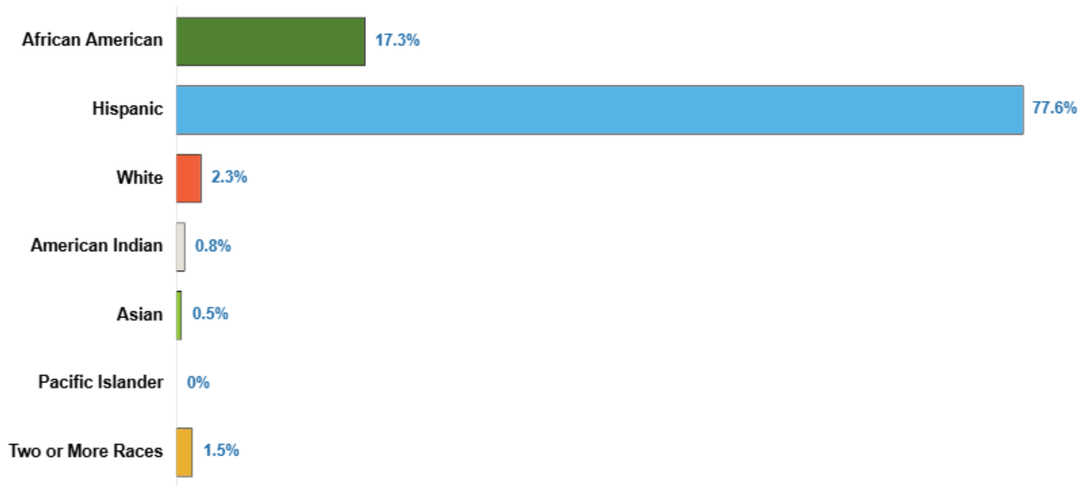

Student Enrollment by Type

Economically Disadvantaged: 99.0%

Special Education: 8.7%

Emergent Bilingual/English Learners: 71.2%

TELL ME MORE | Dig Into The Data

Other Student Information

Attendance Rate: 95.0%

Chronic Absenteeism: 17.1%

Grade 8 Algebra I EOC Participation (23-24): N/A

Postsecondary Outcomes (23-24): N/A

TELL ME MORE | Dig Into The Data | TELL ME MORE | Dig Into The Data | TELL ME MORE | Dig Into The Data

Staff Information 2024-25

Number of Students Per Teacher	Number of Full-time Staff	Number of Full-time Teachers	Average Teacher Salary
13.5	42.8	28.9	$69,829

Teachers by Years of Experience

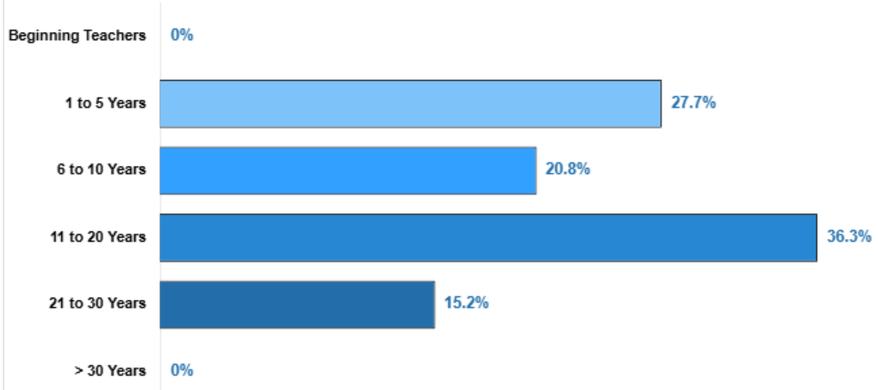

Teachers by Race/Ethnicity

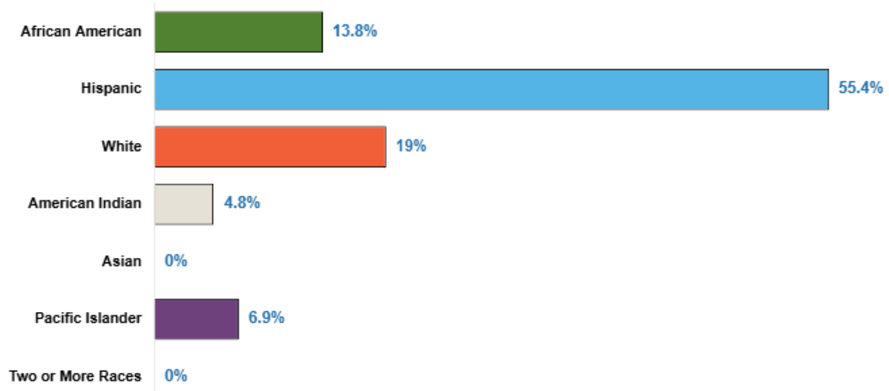

TELL ME MORE | Dig Into The Data

Distinction Designations

- Academic Achievement in Reading/ Language Arts
- Academic Achievement in Mathematics
- Academic Achievement in Science
- **Top 25% : Comparative Academic Growth** ✓
- Postsecondary Readiness
- Top 25% : Comparative Closing the Gaps

TELL ME MORE

Academic Programs

- One-Way Dual Language Immersion Program
- Tuition Based Prekindergarten

TELL ME MORE

Data last updated: 06/01/2026

Copyright © 2007-2026 Texas Education Agency (TEA). All Rights Reserved.